



carpet

When it comes to making your exhibit stand out on the show floor, we have you covered. Freeman offers superior carpet options designed to fit the requirements of your exhibit space. With classic, custom or prestige carpet available to suit your needs. Freeman has endless carpet options to choose from. Here are some facts about our first-rate carpet services:

- Freeman uses only colorfast carpet, making it a consistent, matching shade every time
- Freeman employees supervise the laying of your carpet
- To ensure quality, we thoroughly inspect each refurbished carpet
- All of our carpet padding has recently been upgraded to above industry standards

Freeman Prestige Carpet combines plush comfort with durable soil and stain resistance, perfect for high-traffic areas. Six popular colors are available in a luxurious 40-ounce weight, and all 15 designer colors are available in a 28-ounce weight. Freeman Prestige Carpet packages include brand-new, 10-foot-wide carpet, delivery, visqueen covering, installation, carpet tape, carpet removal and all carpet material handling fees. Price includes environmentally friendly disposal of carpet after usage. Foam padding is available for a minimal fee. If you have a large order, call to find out about our extra discounts.

prestige CARPET

custom options

Prestige Carpets can also be customized to fit your exhibit needs with unique logos, patterns and borders. Call the phone number on Quick Facts for assistance.



white*



sea breeze*



gray pearl*



charcoal*



black*

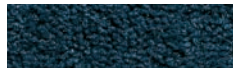

navy*

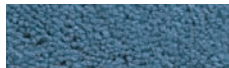

wedgewood



toast



cream



baywater



pine



cabernet



raspberry



peach



cardinal

*Colors available in both 28 oz. and 40 oz.

Actual colors may vary slightly.

questions?

Call customer service at the number listed on Quick Facts. For fast, easy ordering, visit us at www.myfreemanonline.com.

classic CARPET

custom cut

Freeman Classic Carpet is available in a range of colors and includes delivery, visqueen covering, installation, carpet tape, carpet removal and all carpet material handling fees. Foam padding is available for a minimal fee. If you have a large order, call to find out about our extra discounts.

standard cut

Our Classic Carpet comes in a variety of sizes: 9' x 10', 9' x 20', 9' x 30', 9' x 40' and larger. Prices include delivery, installation, carpet tape, carpet removal and all carpet material handling fees. Foam padding and visqueen covering are available for a small surcharge. As always, there are no hidden fees.



gray



tuxedo

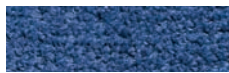

blue



black



red



plum



green



teal



burgundy

Actual colors may vary slightly.

questions?

Call customer service at the number listed on Quick Facts. For fast, easy ordering, visit us at www.myfreemanonline.com.

F R E E M A N

FREEMAN

7000 Placid, #101
 Las Vegas, NV 89119
 Ph: 702-407-4696 • Fax: 469-621-5604
 FreemanLasVegasES@freemanco.com

**DISCOUNT PRICE
 DEADLINE DATE
 OCTOBER 9, 2009**

INCLUDE THE FREEMAN METHOD OF
 PAYMENT FORM WITH YOUR ORDER

NAME OF SHOW: **SEMA SHOW 2009 / NOVEMBER 3-6, 2009**

COMPANY NAME: _____ BOOTH #: _____

CONTACT NAME: _____ PHONE #: _____

E-MAIL ADDRESS: _____

For Assistance, please call 702-407-4696 to speak with one of our experts.

- For FREE samples or a quote on **orders over 1200 sq. ft.** or to request quotes on carpet logos, please call our Exhibitor Sales Department at 702-263-1404.
- **No MATERIAL HANDLING charges apply.** Rental prices are for the duration of the show and include delivery to and removal from your booth space.
- **Orders received after the deadline date or without payment will be charged the Standard Price and are subject to availability.**
- **Prestige and Custom Cut Classic Carpet are subject to a 100% Cancellation Charge.**

For fast, easy ordering, go to www.myfreemanonline.com

PRESTIGE CARPET - includes plastic covering, delivery, material handling, installation and removal

- Guaranteed new, high quality carpet available in a variety of designer colors.

CHOOSE YOUR CARPET COLOR - 40 oz. Carpet:

- Black Charcoal Gray Pearl Navy Sea Breeze White

40 oz. Rental - Price per sq. ft. (100 sq. ft. minimum)

Discount Standard

1 - 700 sq. ft. Booth Size: _____ x _____ = _____ sq.ft. @ \$ 3.40 \$ 4.40 \$ _____

701 - 1200 sq. ft. Booth Size: _____ x _____ = _____ sq.ft. @ \$ 3.15 \$ 4.10 \$ _____

CHOOSE YOUR CARPET COLOR - 28 oz. Carpet:

- Baywater Cardinal Gray Pearl Pine Toast
 Black Charcoal Navy Raspberry Wedgewood
 Cabernet Cream Peach Sea Breeze White

28 oz. Rental - Price per sq. ft. (100 sq. ft. minimum)

Discount Standard

1 - 700 sq. ft. Booth Size: _____ x _____ = _____ sq.ft. @ \$ 2.90 \$ 3.75 \$ _____

701 - 1200 sq. ft. Booth Size: _____ x _____ = _____ sq.ft. @ \$ 2.45 \$ 3.20 \$ _____

CUSTOM CUT CLASSIC CARPET - includes plastic covering, delivery, material handling, installation and removal

- Our Custom Cut Classic Carpeting is available in custom cut sizes, and in nine standard colors.

CHOOSE YOUR CARPET COLOR:

- Black Tuxedo Burgundy Gray Teal Blue Plum Red Green

Rental - Price per sq. ft. (100 sq. ft. minimum)

16 oz. Carpet Rental

Discount Standard

Per sq. ft. Booth Size: _____ x _____ = _____ sq.ft. @ \$ 2.20 \$ 2.85 \$ _____

CLASSIC CARPET - includes delivery, material handling, installation and removal

- Our 16 oz. Classic Carpeting is available in nine standard colors in the following standard sizes.
- When ordering multiple carpets, please provide a diagram showing the placement of the carpets in the booth.

CHOOSE YOUR CARPET COLOR:

- Black Tuxedo Burgundy Gray Teal Blue Plum Red Green

Qty	Description	Discount	Standard	Total
_____	9' x 10' Classic Carpet	104.25	135.50	\$ _____
_____	9' x 20' Classic Carpet	208.50	271.00	\$ _____
_____	9' x 30' Classic Carpet	312.75	406.50	\$ _____
_____	9' x 40' Classic Carpet	417.00	542.00	\$ _____

CARPET PADDING AND PLASTIC COVERING - includes delivery, material handling, installation and removal

- Price is per sq. ft.

Qty	Description	Discount	Standard	Total
_____	Carpet Padding - 1/2" (90 - 700 sq ft)	0.52	0.65	\$ _____
_____	Carpet Padding - 1/2" (Over 700 sq ft)	0.36	0.45	\$ _____
_____	Plastic Covering (per sq. ft)	0.26	0.35	\$ _____

TOTAL COST

Sub-Total _____ + Tax (8.1%) _____ = TOTAL _____

****All Utility lines must be installed before carpet installation. Utilities should be ordered in advance.****
 (169803)

FREEMAN carpet

FREEMAN

7000 Placid, #101
 Las Vegas, NV 89119
 Ph: 702-407-4696 • Fax: 702-263-9260
 FreemanLasVegasES@freemanco.com

**DISCOUNT PRICE
 DEADLINE DATE
 OCTOBER 9, 2009**

INCLUDE THE FREEMAN METHOD OF
 PAYMENT FORM WITH YOUR ORDER

NAME OF SHOW: **SEMA SHOW 2009 / NOVEMBER 3-6, 2009**

COMPANY NAME: _____ BOOTH#: _____

ADDRESS: _____ BOOTH SIZE X _____

CITY/STATE/ZIP: _____ CUSTOMER # _____

PHONE #: _____ EXT.: _____ FAX #: _____

SIGNATURE: _____ PRINT NAME: _____

CONTACT'S E-MAIL _____

E-MAIL FOR INVOICE _____ CHECK IF YOU ARE A NEW FREEMAN CUSTOMER

Invoices will be sent by e-mail, please provide e-mail address of the person who reconciles your invoices if different than above.

METHOD OF PAYMENT

BY SUBMITTING THIS FORM OR ORDERING MATERIALS OR SERVICES FROM FREEMAN, YOU AGREE TO BE BOUND BY ALL TERMS & CONDITIONS INCLUDED IN YOUR SERVICE MANUAL.

- COMPANY CHECK**
 Please make check payable to: Freeman. Checks must be in U.S. funds drawn on a U.S. or Canadian bank. ("U.S. FUNDS" MUST BE PRE-PRINTED on Canadian checks.)
Please reference (169803) on your remittance.
- CREDIT CARD**
 For your convenience, we will use this authorization to charge your credit card account for your advance orders, and any additional amounts incurred as a result of show site orders placed by your representative. These charges may include all Freeman companies, or any charges which Freeman may be obligated to pay on behalf of Exhibitor, including without limitation, any shipping charges. Please complete the information requested below:
- BANK TRANSFER**
 Bank Transfer to Bank of America, N.A.; Dallas, TX
Wire Transfer
 ABA#: 026009593 ACCT #1252039192 Freeman
International Wire Transfer
 Swift Code: BOFAUS3N ACCT #1252039192 Freeman
ACH Direct Deposit
 ABA# 111000012 ACCT #1252039192 Freeman
Please reference Name of Show & Booth Number so we can properly credit your account.
Note: Customers are responsible for any bank processing fees.

AMERICAN EXPRESS DISCOVER MASTERCARD VISA DINERS CLUB CARTE BLANCHE

Account No.: _____ Exp. Date: _____
 Personal Credit Card Company Credit Card

Cardholder Name (Print): _____ Signature: _____

Cardholder Billing Address: _____

City/State/Zip: _____

ENTER TOTALS HERE

FURNISHINGS & ACCESSORIES	CARPET	CLEANING/ SHAMPOOING	PORTER SERVICE	RENTAL EXHIBITS & ACCESSORIES	INSTALLATION LABOR	DISMANTLE LABOR	MATERIAL HANDLING
RIGGING INSTALLATION	RIGGING DISMANTLE	HANGING SIGNS	SIGNS	UTILITIES	EXHIBIT TRANSPORTATION	GRAND TOTAL	

- Remember to order in advance to save time and money. You may place your order by phone, fax, mail, or use our online ordering service at: www.myfreemanonline.com.
- Orders received without payment or after the discount price deadline date will be charged at the standard price.
- Copies of invoices may be picked up from the Service Desk prior to show closing.
- If you have questions or need assistance with any items not listed, please call and ask for your Exhibitor Sales Representative.

TELL US WHAT YOU THINK

Freeman is committed to providing great customer service. To help us serve you more effectively in the future, please visit the URL address below upon the completion of your show to provide feedback. Your input will provide the insight needed to ensure that our customer service is in line with your expectations.

<http://feedback.freemanco.com/?169803>

(169803)

FREEMAN method of payment

PAYMENT & LABOR

YOU ARE ENTERING A CONTRACT WHICH LIMITS YOUR POSSIBLE RECOVERY IN CASE OF LOSS OR DAMAGE. The terms and conditions set forth below become a part of the Contract between FREEMAN and you, the EXHIBITOR. Acceptance of said terms and conditions will be construed when any of the following conditions are met:

- THE METHOD OF PAYMENT FORM IS SIGNED; OR
- AN ORDER FOR LABOR, SERVICES AND/OR RENTAL EQUIPMENT IS PLACED BY EXHIBITOR OR
- WORK IS PERFORMED ON BEHALF OF EXHIBITOR BY LABOR SECURED THROUGH FREEMAN.

DEFINITIONS

For purposes of this Contract, "FREEMAN" means Freeman Decorating Services, Inc. ("FDSI"), Freeman Decorating Ltd. Freeman Audio Visual Solutions, Inc., and their respective employees, directors, officers, agents, assigns, affiliated companies, and related entities. The term "EXHIBITOR" means the Exhibitor, its employees, agents, representatives, and any Exhibitor Appointed Contractors ("EAC").

PAYMENT TERMS

Full payment, including any applicable tax, is due at the time the order is placed. Purchase orders are not considered payment. All payments must be in U.S. funds and all checks must be drawn on a U.S. bank. Orders received without advance payment or after the deadline date will incur additional After Deadline charges as indicated on each order form. All materials and equipment are on a rental basis for the duration of the show or event and remain the property of Freeman except where specifically identified as a sale. All equipment rentals are based on Show Rates and apply only to Show Days. Rental prices on Audio Visual equipment (including computers) do not include labor, delivery, electrical services or removal of the equipment from the booth. Exhibitor agrees to use all rental equipment with reasonable care to prevent excessive wear and tear and/or damage to Freeman's property. Exhibitor will notify Freeman immediately of any damage to rental equipment and agrees to be billed for any damage to, or loss of, rental equipment rented to Exhibitor. In case of cancellation of any labor orders by Exhibitor a one-hour "per person, per hour" charge will be applied for all labor and equipment orders that are not canceled in writing at least 24 hours prior to the scheduled start time. If Prestige Carpet, Custom-Cut Carpet, Modular Rental Exhibits, Audio Visual and/or Computer Equipment and any other custom-order items or services have already been provided at the time of cancellation, fees will remain at 100% of the original charge. If the Show or Event is canceled because of reasons beyond Freeman's control, Exhibitor remains responsible for all charges for services and equipment provided up to and including the date of cancellation. Freeman will not issue refunds to Exhibitor of any payments made before the date of cancellation. Exhibitor is solely responsible for, and agrees to pay, any and all charges related to removal of items from Exhibitor's booth after the show has ended even if items were provided by, or belong to a third party. It is Exhibitor's responsibility to advise the Freeman Service Center Representative of problems with any orders, and to check the Exhibitor's invoice for accuracy prior to the close of the Show or Event. If Exhibitor is exempt from payment of sales tax, Freeman requires an exemption certificate for the State in which the services are to be used. Resale certificates are not valid unless Exhibitor is rebilling these charges to its customers. For International Exhibitors, Freeman requires 100% prepayment of advance orders, and any order or services placed at show site must be paid at the show. For all others, should there be any preapproved unpaid balance after the close of the show; terms will be net, due and payable in Dallas, Texas upon receipt of invoice. Effective 30 days after invoice date, any unpaid balance will bear a FINANCE CHARGE at the lesser of the maximum rate allowed by applicable law, or 1.5% per month, which is an ANNUAL PERCENTAGE RATE of 18%, and future orders will be on a pre-paid basis only. If any finance charge hereunder exceeds the maximum rate allowed by applicable law, the finance charge shall automatically be reduced to the maximum rate allowed, and any excess finance charge received by Freeman shall be either applied to reduce the principal unpaid balance or refunded to the payer. If past due invoices or invoice balances are placed with a collection agency or attorney for collection or suit, Exhibitor agrees to pay all legal and collection costs. THESE PAYMENT TERMS AND CONDITIONS SHALL BE GOVERNED BY AND CONSTRUED IN ACCORDANCE WITH THE LAWS OF THE STATE OF TEXAS. In the event of any dispute between the Exhibitor and Freeman relative to any loss, damage, or claim, such Exhibitor shall not be entitled to and shall not withhold payment, or any partial payment, due to Freeman for its services, as an offset against the amount of any alleged loss or damage. Freeman reserves the right to charge Exhibitor for the difference between the Exhibitor's estimate of charges and the actual charges incurred by Exhibitor, or for any charges that Freeman may be obligated to pay on behalf of Exhibitor, including without limitation, any shipping charges. If Exhibitor provides a credit card for payment and charges are rejected by the Exhibitor's credit card company for any reason, Freeman hereby provides notice that it reserves the right, and Exhibitor authorizes Freeman, to continue to attempt to secure payment through that credit card for as long as unpaid balances remain on the Exhibitor's account. Exhibitor hereby grants a lien on its property in Freeman's possession to the extent of any outstanding obligations owed to Freeman by Exhibitor.

LABOR UNDER SUPERVISION OF EXHIBITOR: Exhibitor shall be responsible for the performance of labor provided under this section. It is the responsibility of Exhibitor to supervise labor secured through Freeman in a reasonable manner as to prevent bodily injury and/or property damage and also to direct them to work in a manner that is in compliance with Freeman's Safe Work Rules and/or Federal, State, County and Local ordinances, rules and/or regulations, including but not limited to Show or Facility Management rules and/or regulations. It is the responsibility of Exhibitor to check in with the Service Desk to pick up labor, and to return to the Service Desk to release labor when the work is completed. **INDEMNIFICATION:** Exhibitor agrees to indemnify, hold harmless, and defend Freeman from and against any and all demands, claims, causes of action, fines, penalties, damages, liabilities, judgments, and expenses (including but not limited to reasonable attorneys' fees and investigation costs) arising out of work performed by labor provided by Freeman but supervised by Exhibitor. Further, the Exhibitor's indemnification of Freeman includes any and all violations of Federal, State, County or Local ordinances, "Show Regulations and/or Rules" as published and/or set forth by Facility or Show Management, and/or directing labor provided by Freeman to work in a manner that violates any of the above rules, regulations, and/or ordinances.

IMPORTANT

PLEASE REFER TO FREEMAN'S "MATERIAL HANDLING TERMS & CONDITIONS" AS IT RELATES TO MATERIAL HANDLING SERVICES AND TO THE "SERVICE REQUEST & SHIPPING INSTRUCTIONS CONTRACT" AS IT RELATES TO TRANSPORTATION SERVICES. CONTRACT TERMS DEPEND ON THE NATURE OF SERVICES SECURED BY EXHIBITOR THROUGH FREEMAN. TERMS & CONDITIONS MAY VARY FOR EACH TYPE OF SERVICE ORDERED THROUGH FREEMAN.